

ADDRESS: Horsham Downs Rd 87
 LEGAL DESC: Lot 275 DP 356028
 CONSENT No.: 2006/15683
 DESCRIPTION: New Dwelling with
 attached Garage COPYRIGHT

Proposed Floor Plan

1:100

NOTES:

- all exterior framed windows & doors to be aluminium
- all internal doors are timber framed hollow core
- refer cladding plan for positioning of cladding types
- refer "floor framing" for floor framing type & setout
- kitchen supply & install by others
- all fittings supplied by owner
- refer "fire place details" for enlarged fire place plan
- refer D&W Schedule for door & window types
- all timber VSG6/MSG 8 unless specified
- all structural wall studs VSG6/MSG 6 @ 480mm ctrs

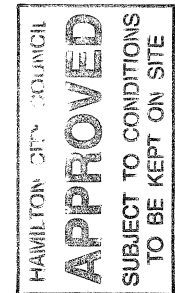
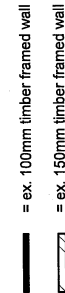

HOUSE ONE

client: **Green/ Daly Trust**

drawing title: **Proposed Plan**

A07 a

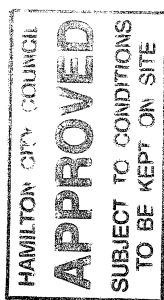

1 Plumbing & Drainage
1:100

NOTES:
- all plumbing in accordance with NZBC
- refer deck framing plan

- KEY
- = sump
 - re = rodding eye
 - GT = gully trap
 - FWG = floor waste gully
 - aav = air admittance valve
 - = 100mm subsoil drain
 - = 150mm subsoil drain
 - = 100mm stormwater pipe
 - = 150mm stormwater pipe
 - = 40mm soil pipe
 - = 50mm soil pipe
 - = 65mm soil pipe
 - = 100mm soil pipe

ADDRESS: Horsham Downs Rd 87
LEGAL DESC: Lot 275 DP 356028
CONSENT No.: 2006/15683
DESCRIPTION: New Dwelling with attached Garage COPYRIGHT

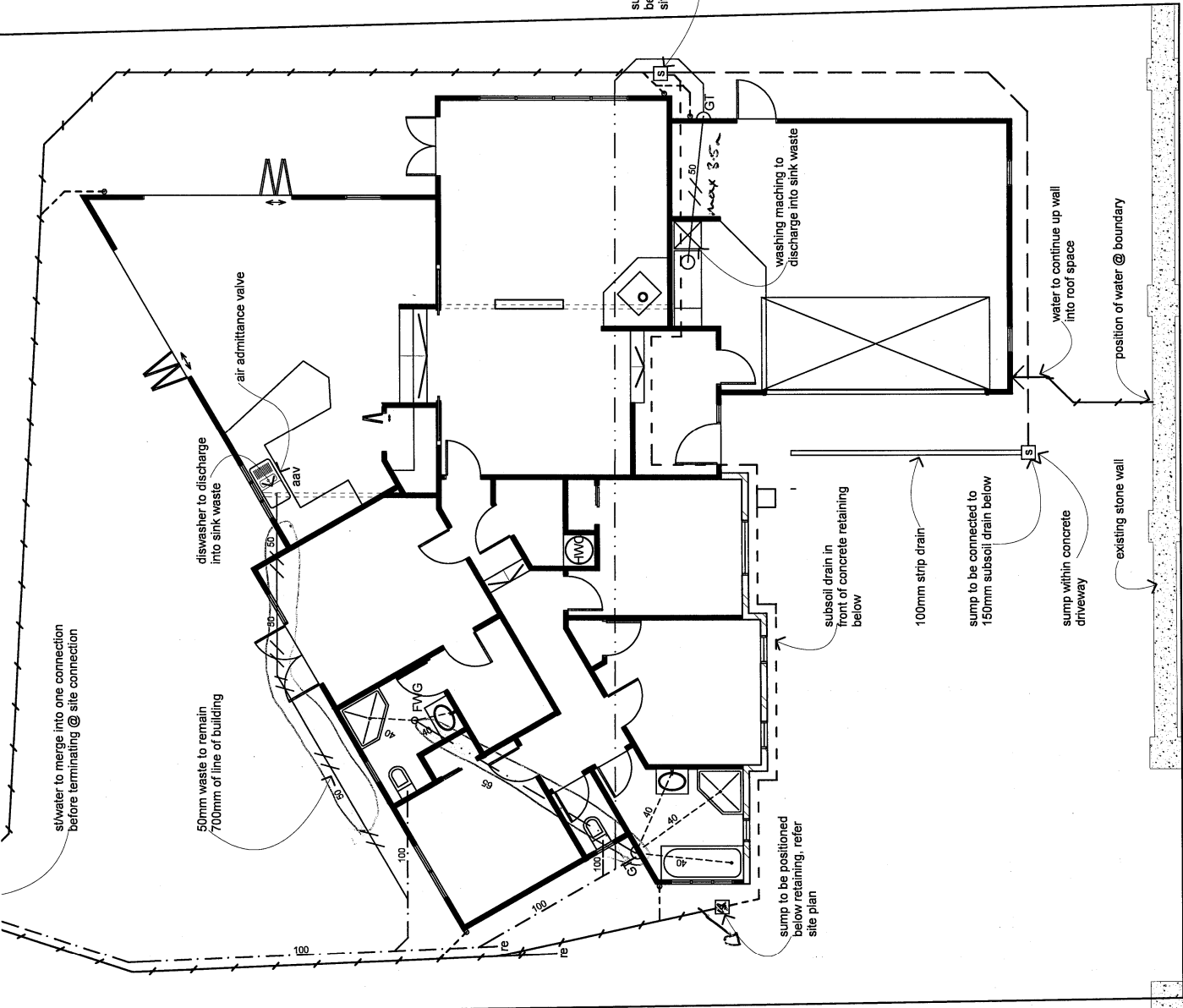

HOUSE ONE

client: Green/ Daly Trust

Plumbing & Drainage

K@RBEN DESIGN
26 Rata Street, Forest Lake, Hamilton
ph - 027 496 4239

project address: - Lot 275, Horsham downs road, Hamilton

Amendments: a - Consent
Scale: as shown @ A3

A30a

File: 06-03
Date: MAY 2006
Issue CONSENT