

- ⊙ = Security/light
- = Downlight
- = Light
- ◆ = socket
- ▽ = switch
- ⋈ = phone
- ⊕ = TV

**HAMILTON CITY COUNCIL**  
**APPROVED**  
 SUBJECT TO CONDITIONS  
 TO BE KEPT ON SITE

**RECEIVED**  
 04 NOV 1998  
**PLAN REVIEW**

Dingwall Ct  
 No. 2.  
 Lot 169  
 DPS 8/145Y  
 BC 98/205Y

Floor Area - 180m<sup>2</sup>

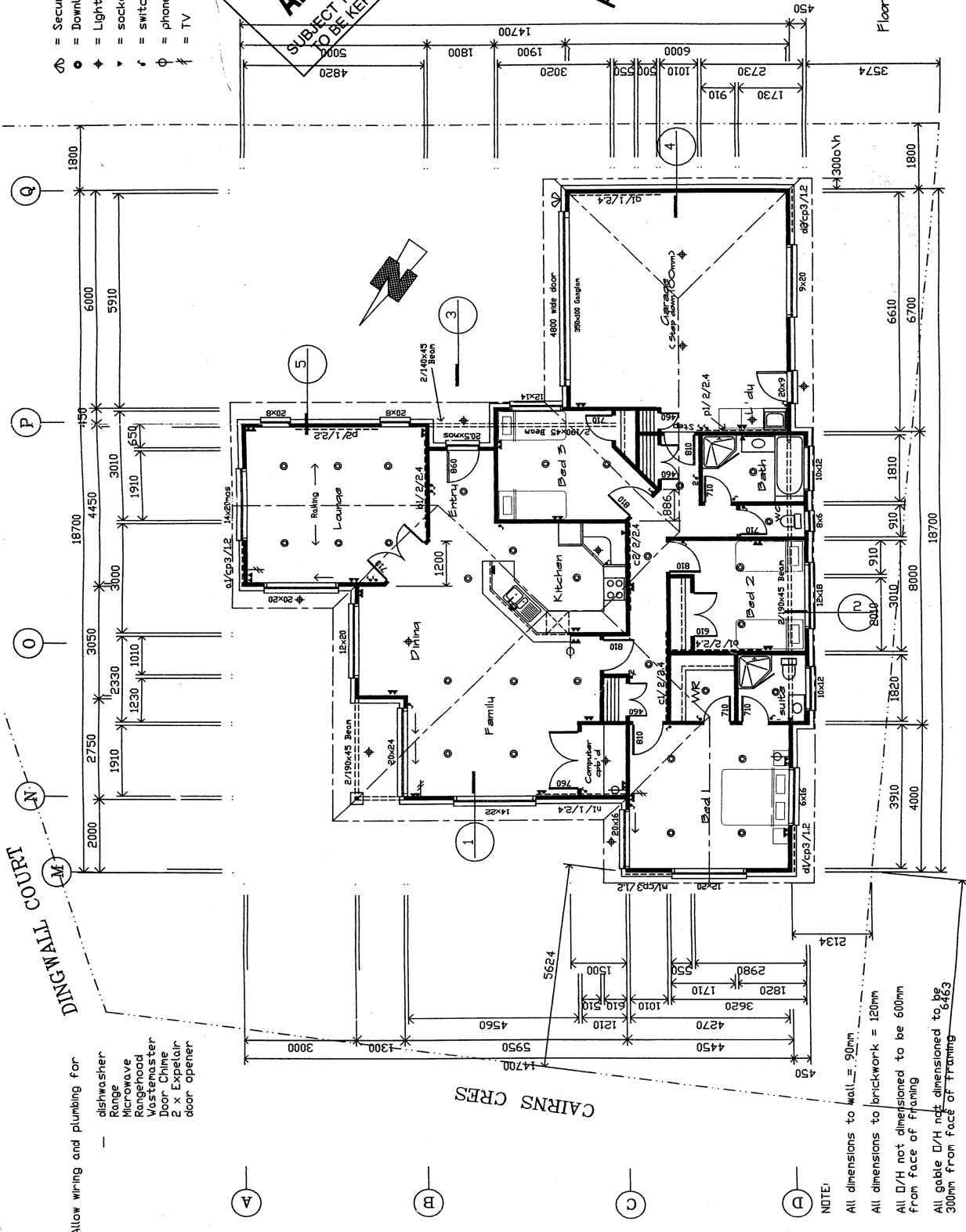

Allow wiring and plumbing for  
 dishwasher  
 Range  
 Microwave  
 Rangehood  
 Wastemaster  
 Door Chime  
 2 x Expelair  
 door opener

**NOTE:**  
 All dimensions to wall = 90mm  
 All dimensions to brickwork = 120mm  
 All D/H not dimensioned to be 600mm  
 from face of framing  
 All gable D/H not dimensioned to be  
 300mm from face of framing

**FLOOR PLAN**

**HOME BUILDING SERVICES**  
*Architectural designers*  
 P.O. Box 10-480  
 Te Napa

DATE: Oct. '98  
 SCALE: 1:100  
 No. 1

**PROPOSED NEW HOME FOR  
BARRY LOBB - DINGWALL COURT**