

Approvals
 Pursuant to Sec 814 of the Local Government Act 1974 I hereby certify that Flat A was constructed before 1st April 1979 and was provided with such safeguards against fire and means of escape in case of fire as are required by the Building Regulations 1972. The Council applying on this date and further that construction of Flat B and Garage C shown hereon commenced on or after 1st April 1979 and a building permit for the construction of the buildings shown was issued by the Hamilton City Council pursuant to its bylaws.

Dated this 31st day of May 1989

[Signature]
 Secretary Associate Town Clerk

I hereby certify that the buildings shown hereon are erected in the positions shown and are within the boundaries of Lot 41 DPS 9899

[Signature]
 Registered Surveyor

[Signature]
 K.M. Jepson

Total Area 809 m²
 Comprised in 58/987 All

I, Charles Joseph Mayer, M.S. Robertson Registered Surveyor and holder of an annual practising certificate for Survey Act 1988 hereby certify that this plan has been made from surveys executed by me or under my directions, that both plan and certificate are in accordance with the Survey Regulations 1972 or any regulations made in substitution therefor. Dated at Hamilton this 24th day of May 1989

[Signature]
 Field Book 604, p. 116 Traverse Book
 Reference Plans DPS 9899

Examined *[Signature]* Correct *[Signature]*

Approved for Leasing Purposes Only

[Signature] L.T. Surveyor
 Deposited this 27th day of August 1989

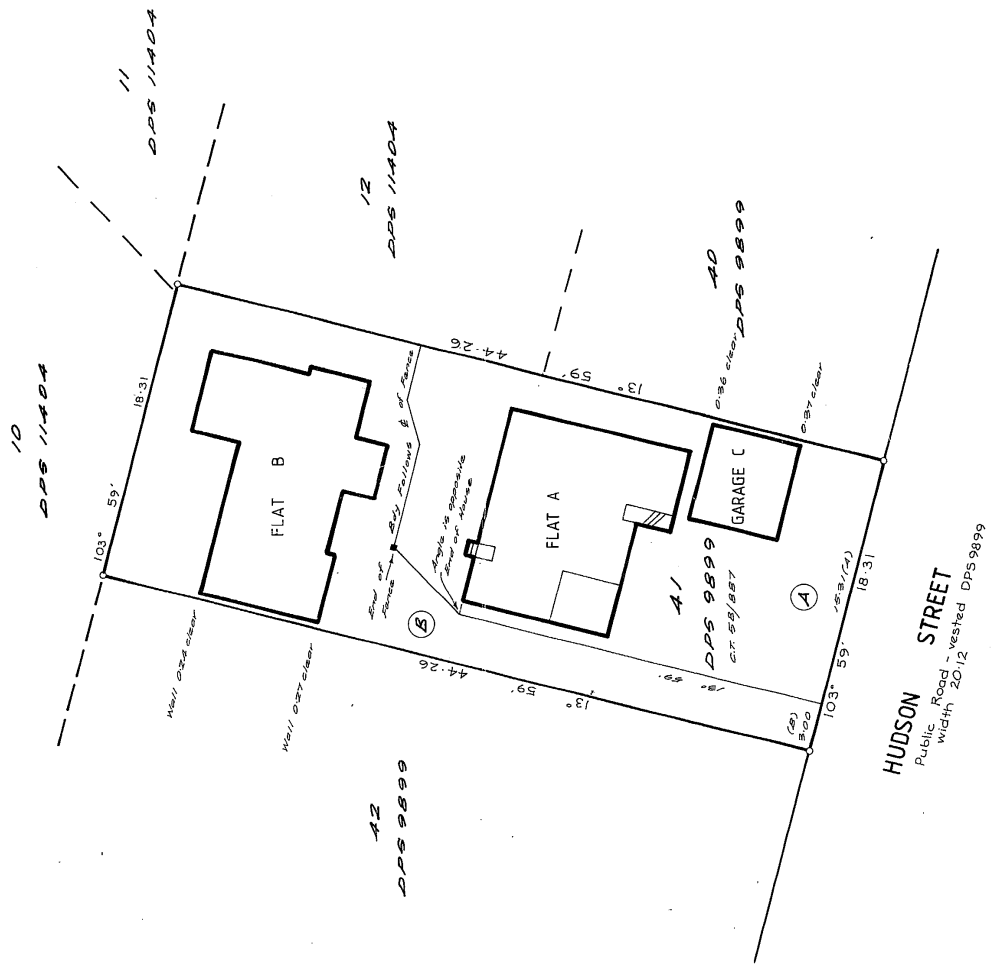
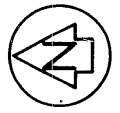

TERRITORIAL AUTHORITY HAMILTON CITY
 Surveyed by McPHERSON & GOODWIN
 Scale 1:200
 Date MAY 1989

FLATS ON LOT 41 DPS 9899

AUGUST 1989

LAND DISTRICT SOUTH AUCKLAND
 SURVEY BLK & DIST 11 HAMILTON
 NZMS 261 SH 514 RECORD MAP No 50.34

Printed by Lithgows, Wellington, New Zealand.

W.A. ROBERTSON, SURVEYOR GENERAL, DEPARTMENT OF SURVEY AND LAND INFORMATION, NEW ZEALAND